

FORM NO 1.

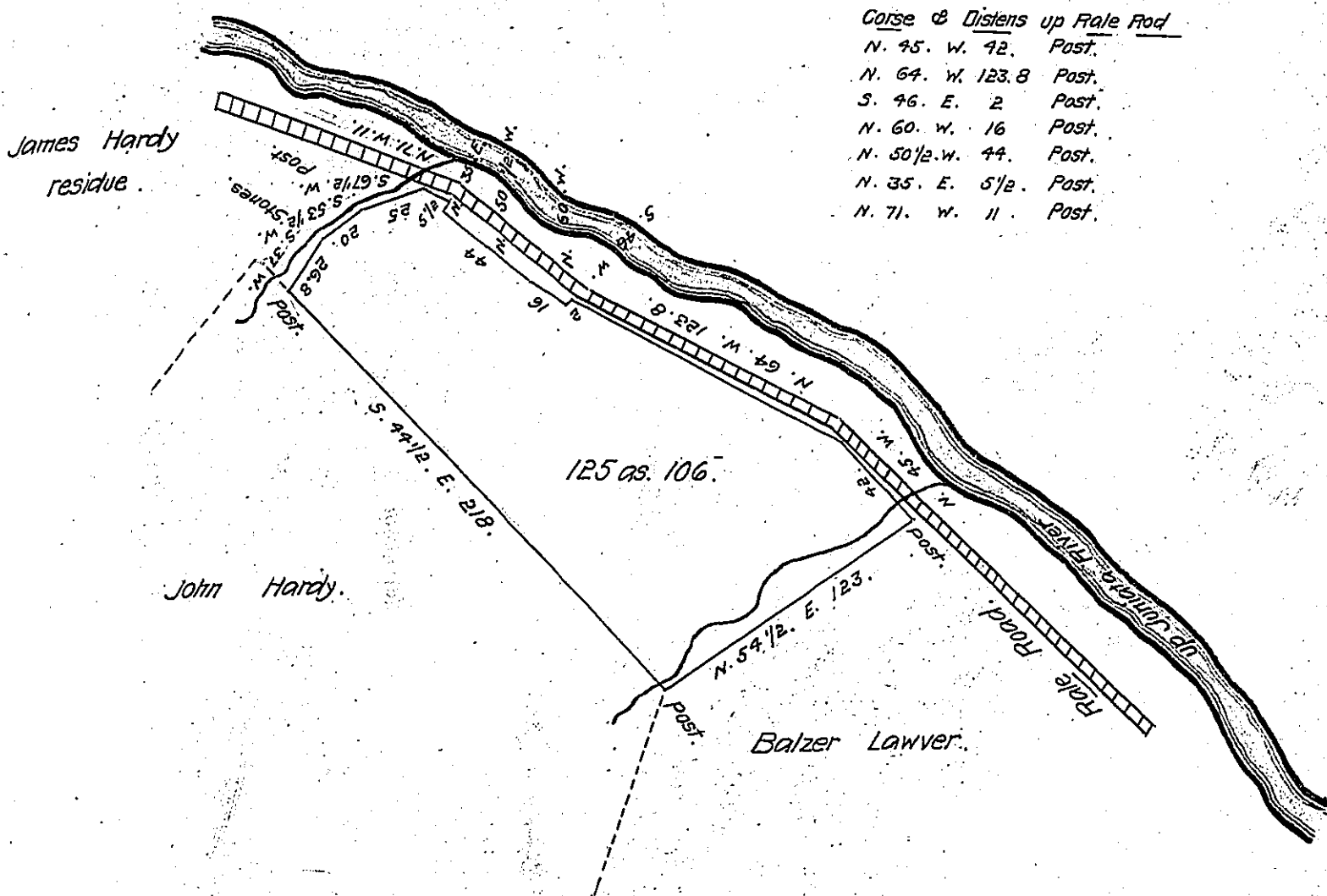

Draught of one hundred and Twenty five acres and one hundred and Six perches of Land with six pr. Cent for Roads &c. Situate in Millfort Township Juniata County Being part surveyed in May the 21th 1768 in pursuance of an order Granted to Agnes Wilson dated April the 2th 1767. N^o 3320 and said to Contain 310^{as} 122^{ps}. Resurveyed the above parte November the 19th 1852 for Benjamin Agley.

To J. Porter Brawley Esq.

Conrad Martle C. S.

Surveyor General of Penn.

IN TESTIMONY that the above is a copy of the original remaining on file in the Department of Internal Affairs of Pennsylvania, made conformably to an Act of Assembly approved the 16th day of February, 1833, I have hereunto set my Hand and caused the Seal of said Department to be affixed at Harrisburg, this ninth day of July 1908.

Henry Howard
Secretary of Internal Affairs.